

The Landing

from *Final Fantasy VIII*

Nobuo Uematsu
arr. Tré29

Majestic ♩ = 54
8

A Doppio movimento ♩ = ♩

$$\text{♩} = 66 \text{ (♩} = 200\text{)}$$

14

B

4

12

©

35

[illegible]

45

D

14

E

65

The bass line of 'The Rose Tree' is written on a single staff in bass clef with a key signature of two sharps (F# and C#). The melody consists of a sequence of eighth notes, each followed by a quarter rest, creating a rhythmic pattern of eighth and quarter notes. The notes are: D2 (below the staff), E2 (below the staff), F#2 (below the staff), G2 (below the staff), A2 (below the staff), B2 (below the staff), C#3 (below the staff), and D3 (below the staff).

74

The bass line of 'The Rose Tree' is written in G major (one sharp) and 2/4 time. It consists of a single staff with a bass clef. The melody is: G2 (quarter), A2 (quarter), B2 (quarter), A2 (quarter), G2 (quarter), F#2 (quarter), E2 (quarter), D2 (half). The notes are G, A, B, A, G, F#, E, D.

83

The bass line is written on a single staff with a bass clef and a key signature of two sharps (F# and C#). The melody consists of six measures: a dotted quarter note on G2, an eighth note on F#2, and a quarter rest; a whole rest; a dotted quarter note on G2, an eighth note on F#2, and a quarter rest; a whole rest; a dotted quarter note on G2, an eighth note on F#2, and a quarter rest.

88

The bass line is written on a single staff with a bass clef and a key signature of one sharp (F#). The melody consists of the following notes: a whole rest, a dotted quarter note F#3, an eighth note G#3, a quarter rest, a whole rest, a dotted quarter note F#3, an eighth note G#3, a quarter rest, and a final whole rest. The piece concludes with a double bar line and a repeat sign.

2

Trombone 3

93 (F)

100

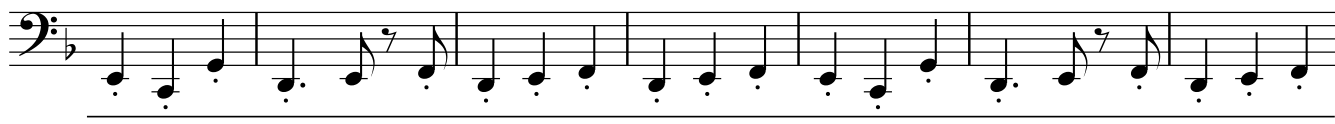

107

115

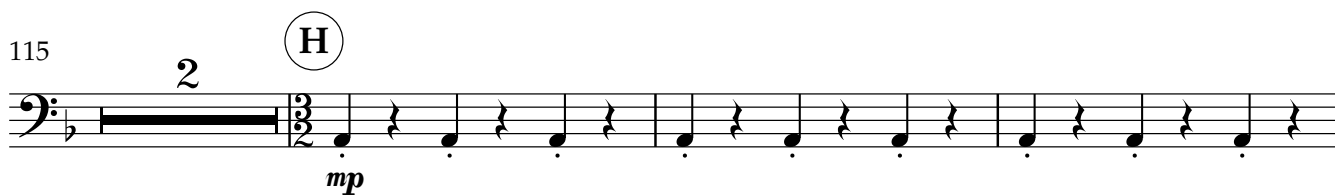

120

125

molto rall. 2nd time

129 (I)

